

Patient

Name: BAKA  
Date of birth: 12.01.2011  
Sex: F  
ID: 0123456

Institution

Study ID: 26845  
Study Date: 12.01.2011  
Study Time: 17:34:58  
Ref. Physician: D KARDATZKE

Mon Nov 19 18:37:47 GMT 2012



BAKA  
\*12.01.2011  
CT 6 / 1002

H West Wichita Family Physicians  
Study 12.01.2011-17:34:58  
CT MUMMY 2

Surface 6  
Ex: 26845  
Se: 10  
Volume Rendering No cut

West Wichita Family Physicians  
S BAKA  
F 0123456  
DoB: Jan 12 2011  
Ex: Jan 12 2011

DFOV 20.0 cm  
BONE  
1002/6

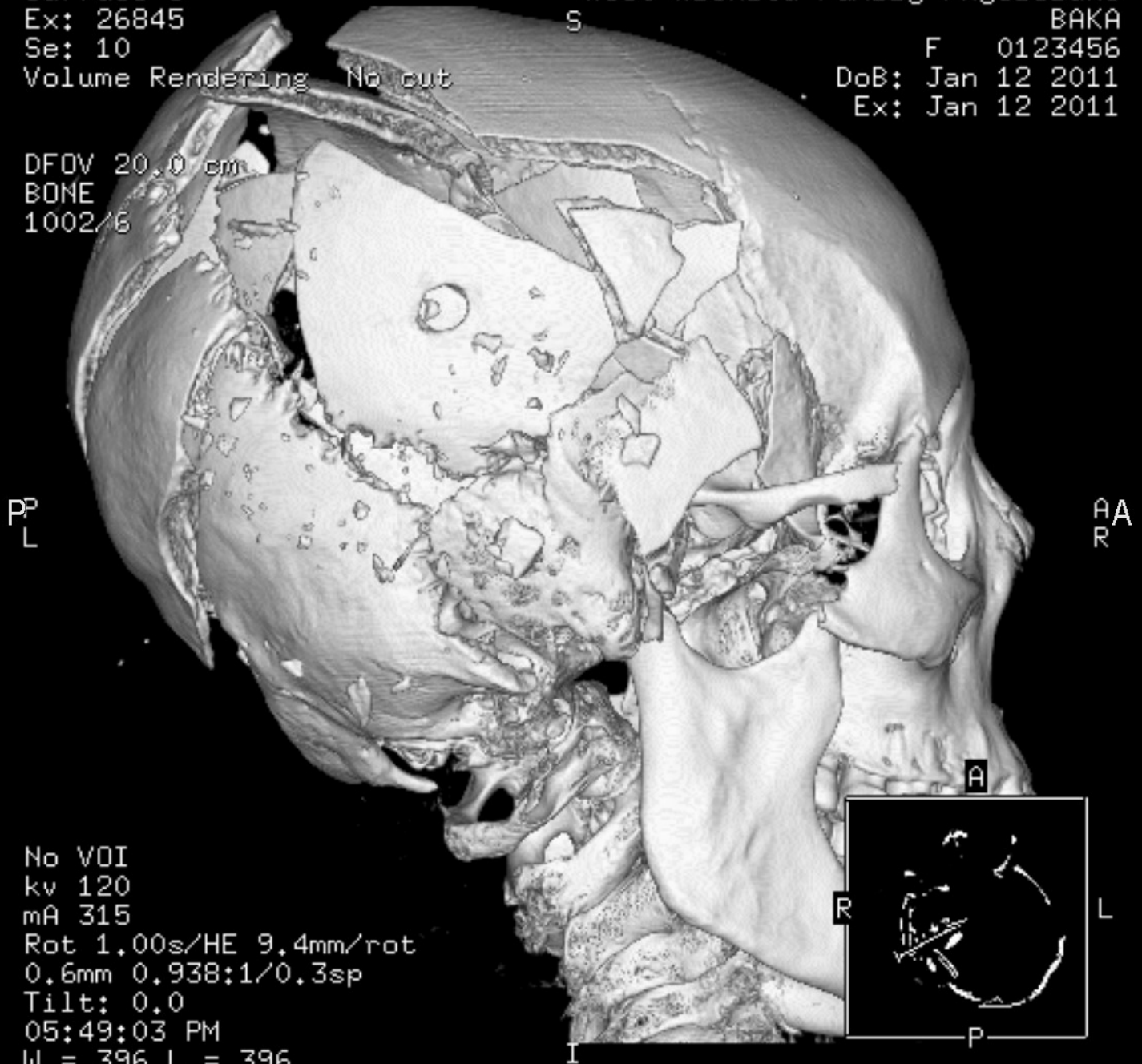

No VOI  
kv 120  
mA 315  
Rot 1.00s/HE 9.4mm/rot  
0.6mm 0.938:1/0.3sp  
Tilt: 0.0  
05:49:03 PM  
W = 396 L = 396

Width 4095.00  
Center 1024.00

F

SL 0.625  
3D

This document was created with Win2PDF available at <http://www.win2pdf.com>.  
The unregistered version of Win2PDF is for evaluation or non-commercial use only.  
This page will not be added after purchasing Win2PDF.