

Patient

Name: PACS 1 (BRAIDED)
Date of birth:
Sex: F
ID: 012345

Study ID: 26844
Study Date: 12.01.2011
Study Time: 17:08:36
Ref. Physician: D KARDATZKE

Institution

Mon Nov 19 17:00:29 GMT 2012



PACS 1 (BRAIDED)

*

CT 3 / 602

H

West Wichita Family Physicians

Study 12.01.2011-17:08:36

e+1 CT MUMMY 1

Surface 3

Ex: 26844

Se: 6

Volume Rendering No cut

West Wichita Family Physicians

SAL

PACS 1 (BRAIDED)

F 012345

DoB:

Ex: Jan 12 2011

DFOV 22.2 cm

STND

602/3

R
S

L
I

No VOI

kv 120

mA 415

Rot 1.00s/HE 9.4mm/rot

0.6mm 0.938:1/0.3sp

Tilt: 0.0

05:23:47 PM

W = 396 L = 396

IPR

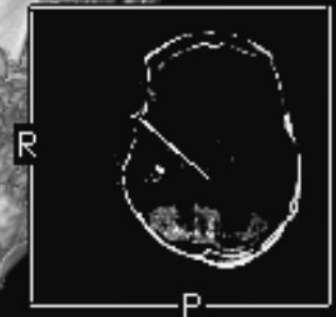

Width 4534.00

Center 1017.00

F

SL 0.625

3D

This document was created with Win2PDF available at <http://www.win2pdf.com>.
The unregistered version of Win2PDF is for evaluation or non-commercial use only.
This page will not be added after purchasing Win2PDF.